Chemeketa Community College

Building 7 Project

Thank You, Chemeketa Community!

For supporting the 2025 Bond Measure, investing in student learning, and expanding career opportunities in our community

Construction anticipated to start June 15, 2026
Substantial completion targeted for Fall 2027

What's Being Improved

- Modernized classrooms, fitness, and athletic spaces.
- New roof, HVAC, lighting, and building systems.
- Renovated locker rooms and learning environments.

During Construction

- Building 7 closed during renovation.
- Active construction and delivery activity.
- Safety fencing and designated pedestrian routes.
- Orange parking lot closed 7 AM - 4 PM on weekdays.

CHEMEKETA COMMUNITY COLLEGE BUILDING 7 LOGISTICS PLAN

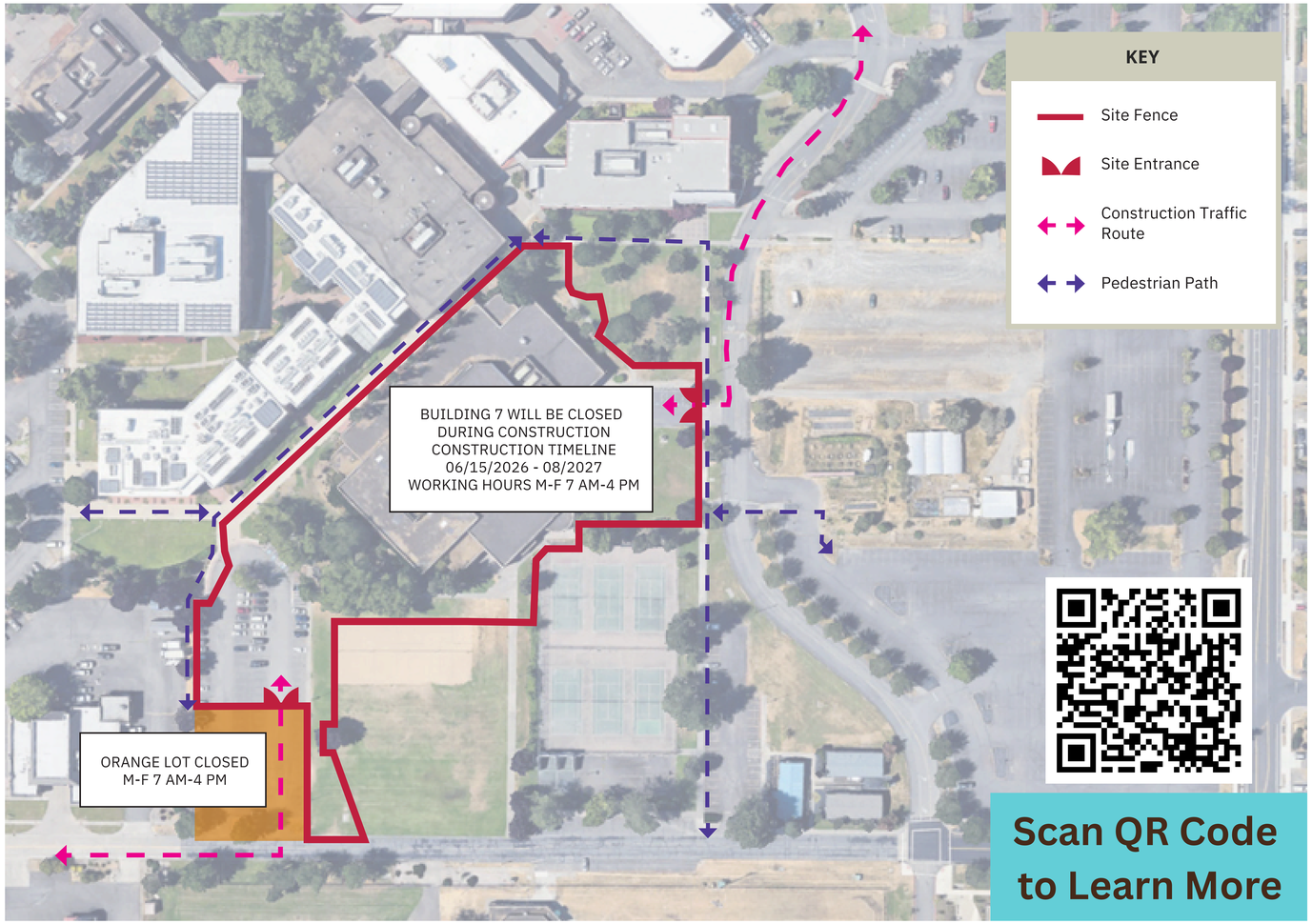

Scan QR Code to Learn More

Please Send Project Questions to: **joshua@dpmco.us**

Building 7 - Project Partners:

DPM Co. DODSON PROJECT MANAGEMENT

FACET ARCHITECTS
Formerly Carlson Veit Junge Architects

FFA Architecture + Interiors

BREMIK CONSTRUCTION